CALIFORNIA UNEMPLOYMENT INSURANCE APPEALS BOARD

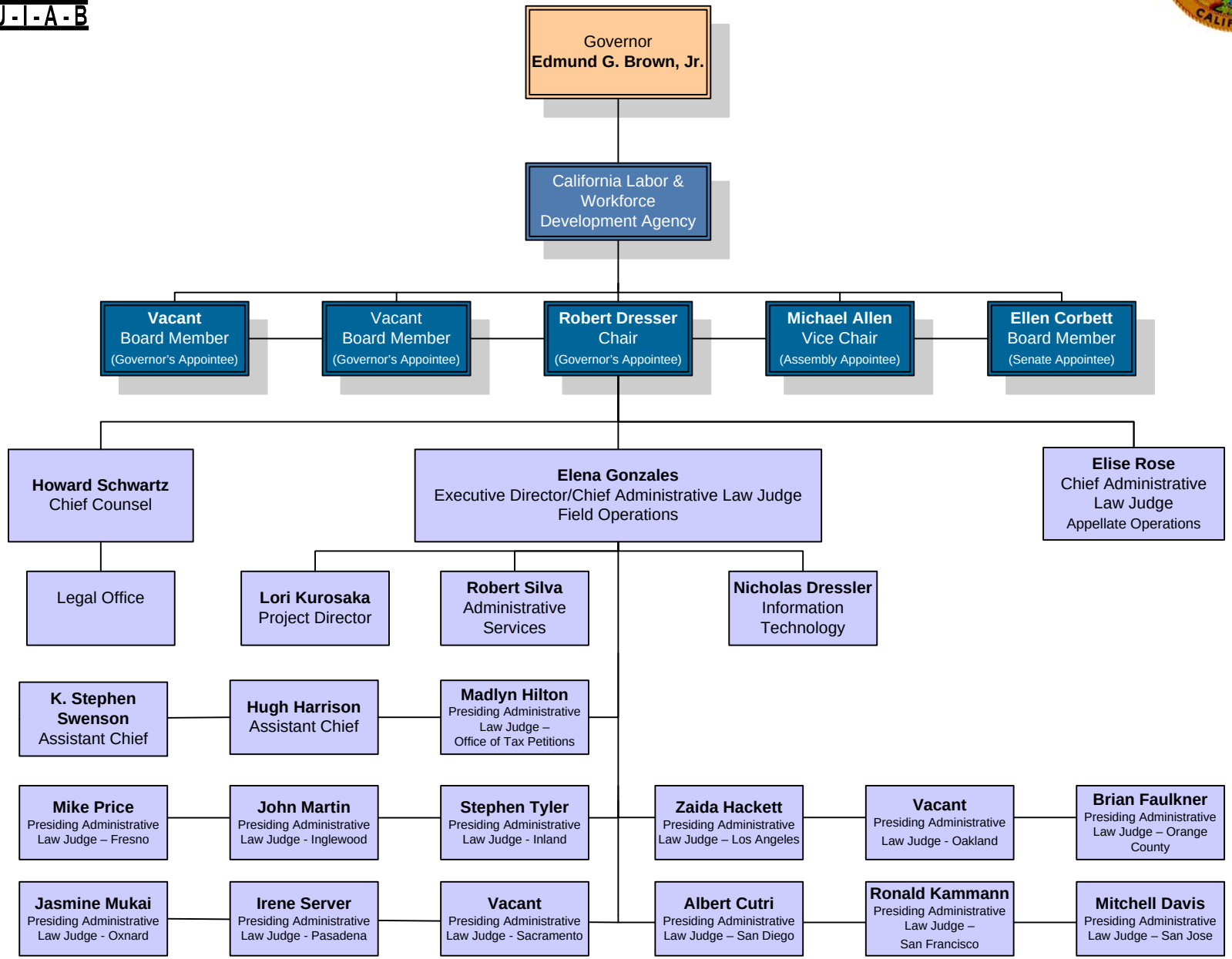

October 2016